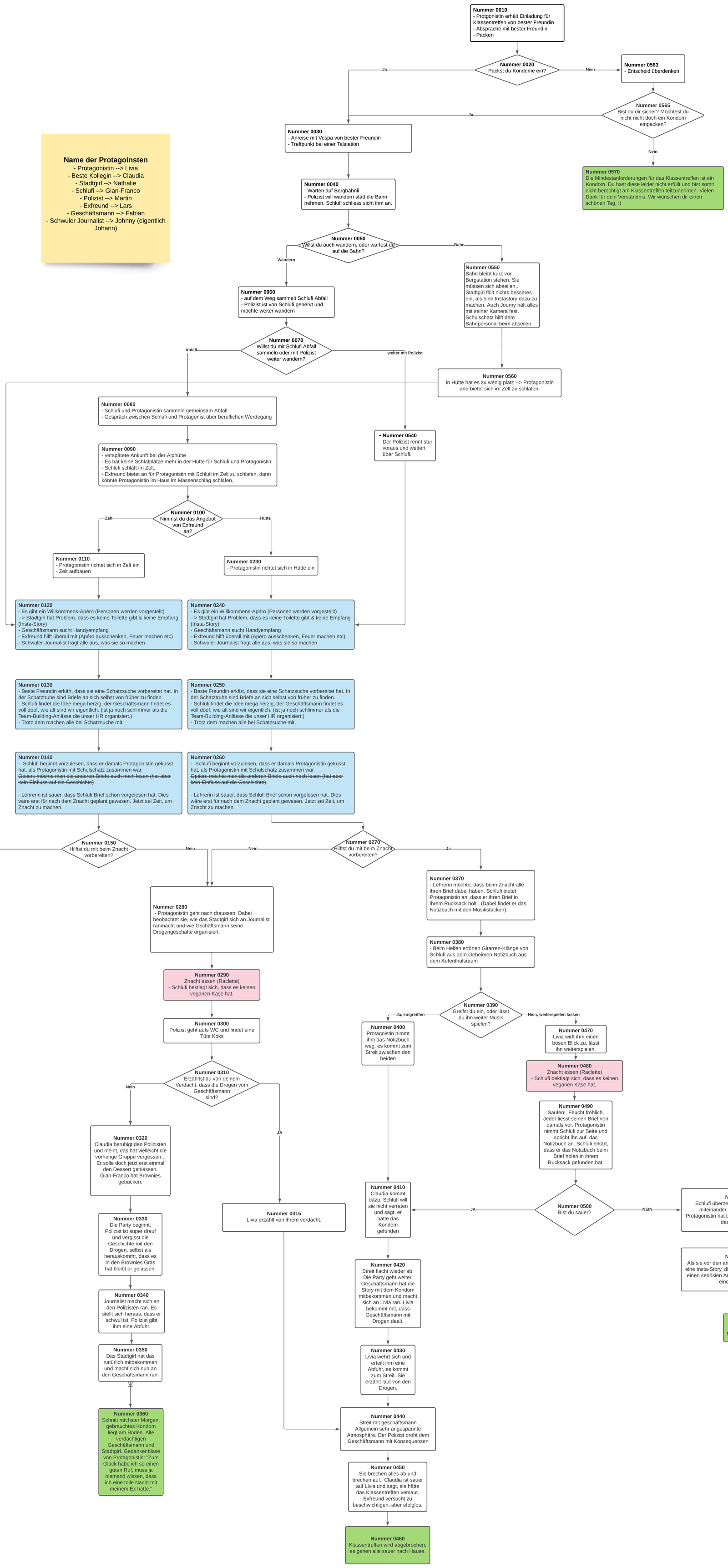Entscheidungsbaum "Das Klassentreffen"